CONQUEST OF PARADISE
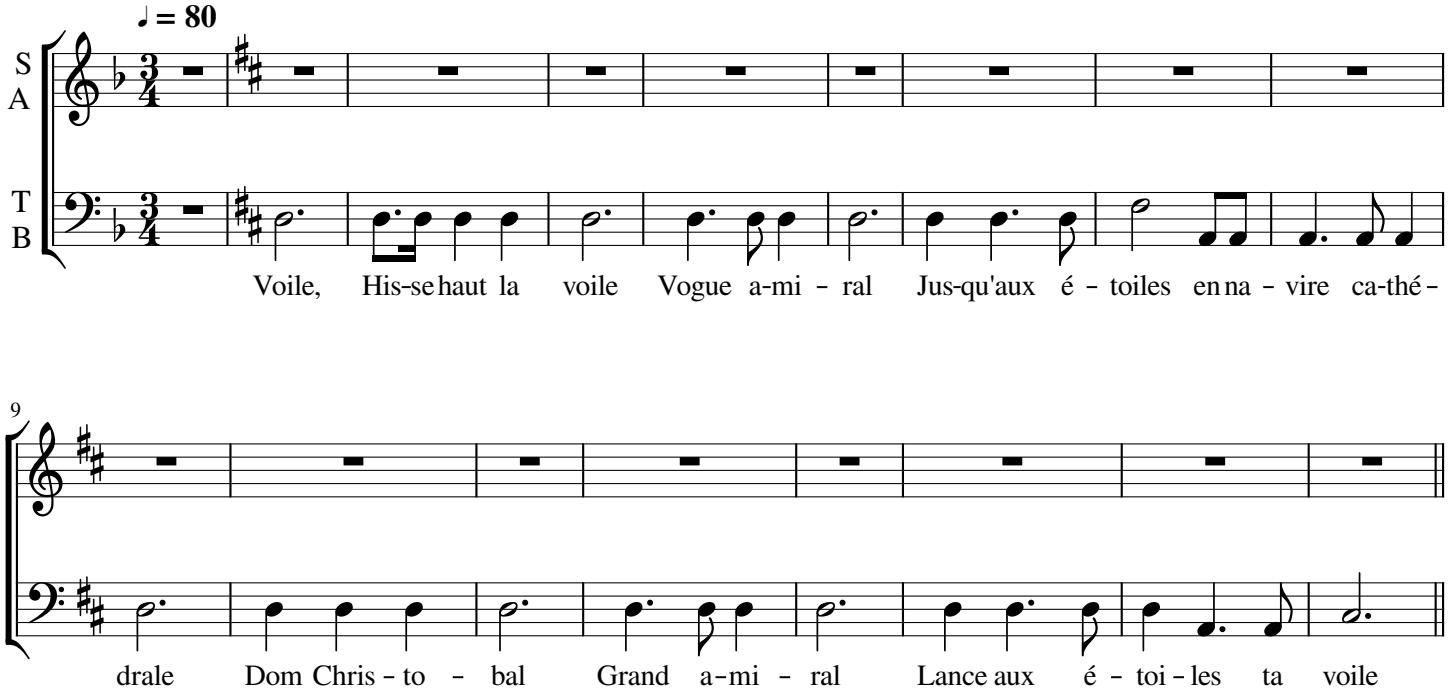
Vangelis